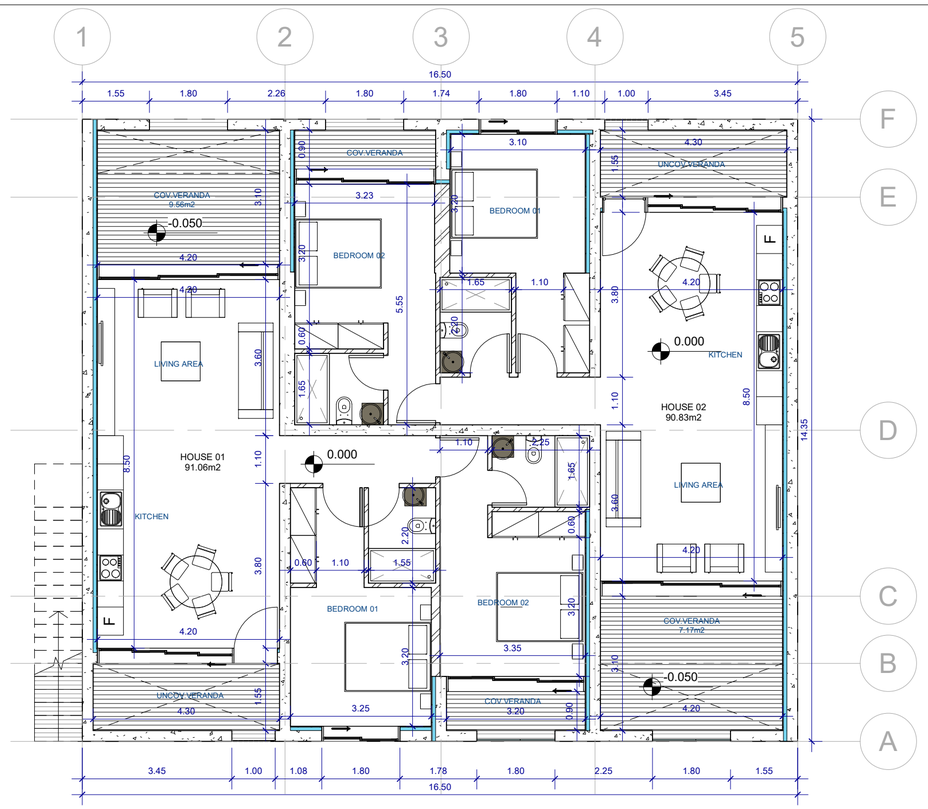

GROUND FLOOR

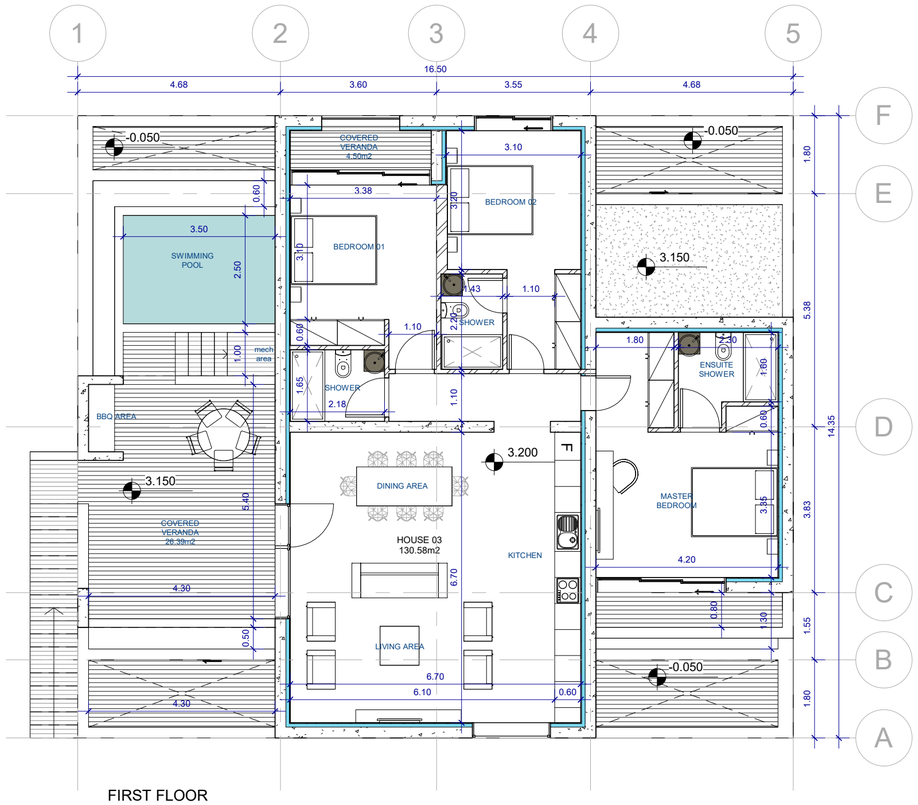

FIRST FLOOR

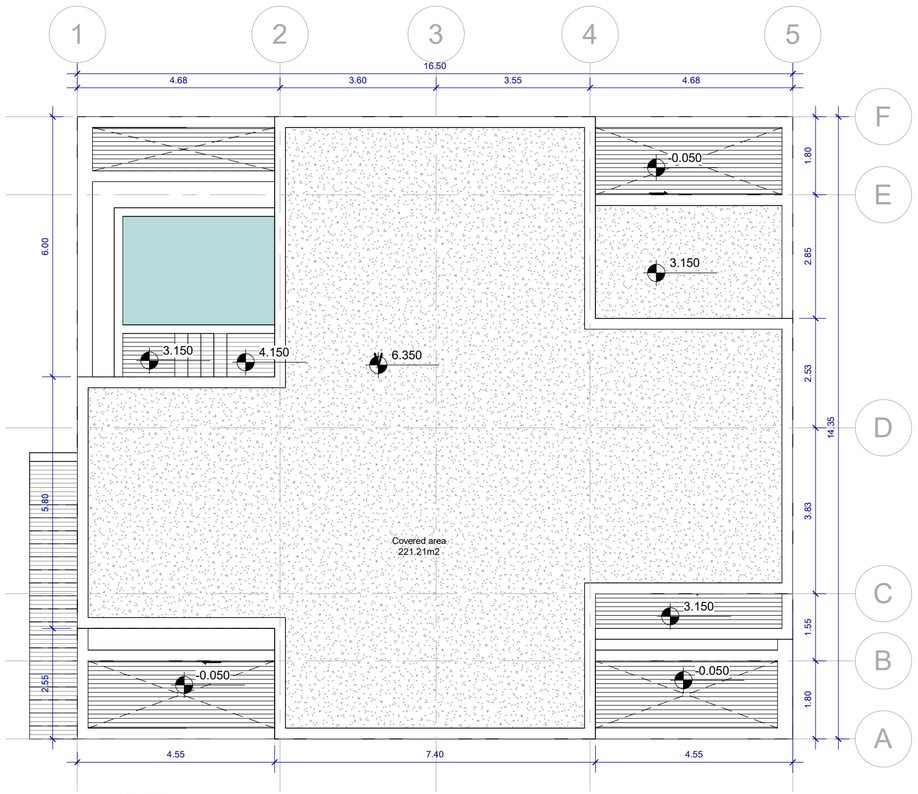

ROOF PLAN

TYPE D

Ground Floor Built Area:	181.89m2
First Floor Built Area:	130.58m2
Covered Built Area:	221.21m2
TOTAL BUILT AREA:	312.47m2

GENERAL NOTES

REV.	MODIFICATIONS	DRW	CHK	DATE

DRAWN BY	CHECKED BY	APPROVED BY	DATE
E.N.	A.I.	A.I.	01/09/2023

CLIENT
KUUTIO HOMES

PROJECT
PROJECT IN GEROSKIPOU

DRAWING TITLE
FLOOR PLANS

DRAWING NUMBER
A2200- TYPE D

REV.

FOLDER NUMBER
AXIA OFFICE-464-2023

SCALE (@A2)
AS INDICATED

antreas ioannou architects

14a, 25th March str., 8047, Paphos
P.O. Box 60792, 8107, Paphos, Cyprus
tel.: 26 221972 fax: 26 221902
email: info@antreasioannouarchitects.com

STAMP

PURPOSE